

Patient report

Bio-Rad DATE: 07/16/2019
D-10 TIME: 02:56 PM
S/N: #DJ4I016123 Software version: 4.30-2
Sample ID: 10278689
Injection date 07/16/2019 02:45 PM
Injection #: 23 Method: HbA1c
Rack #: --- Rack position: 2

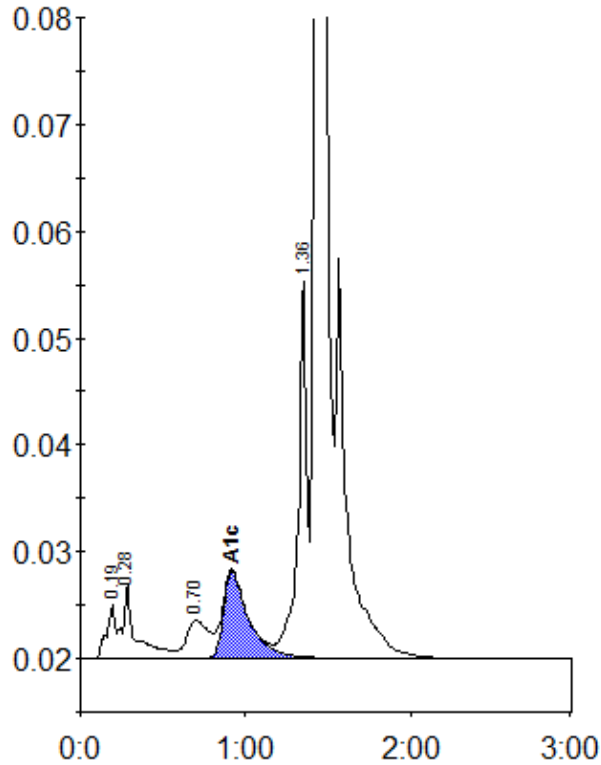

Peak table - ID: 10278689

Peak	R.time	Height	Area	Area %
A1a	0.19	5051	18803	0.8
A1b	0.28	6967	37808	1.7
LA1c/CHb-1	0.70	3572	33080	1.5
A1c	0.92	8151	86385	5.5
P3	1.36	35226	127709	5.6
A0	1.43	645962	1977152	86.7
Total Area:		2280937		

Concentration:	%
A1c	5.5